



## President's Farewell Message

It has been an honor and a lot of fun to serve as your President since May 2016. The time has come to pass the torch to the next runner in this marathon of community building. So, I will not be seeking re-election at the annual meeting on May 8th, 2025. I'm particularly proud that we have had some of our largest July 4th and Winter Holiday events in PBCE history. We made the front entrance beautiful with year-round fresh, well maintained landscaping as well as with holiday-specific decorations. We added to neighborhood safety with the addition of our license plate reading cameras that continue to deter crime. Thank you to everyone that said, "Yes!" when I asked for donations of volunteer time and money to sponsor our programs as well as everyone that chooses to join our community of Landowners each year. Thank you to all of the board members who served with me for their hard work. I want to thank my wife Debra for her support, Vince Izzo for always being there to help on the 4th of July, Kevin Baker for parades and pictures, Pastor Larry & his members for giving our meetings a home, Valerie & Todd Rozzo for their CLF work, Greta for pushing ahead sound walls funding, and all the other PBCE volunteers over the years that helped us complete neighborhood projects. We are not leaving the neighborhood and if you take my place as President, I promise not to heckle you from the meeting audience unless you really deserve it. My last words as your outgoing President, this is a special neighborhood, having no extra rules means we, as neighbors, should always respect each other and respect ourselves by continuing to keep our properties & common areas clean and neat. God bless, Ken Trapasso



## Licensed Contractor Wanted

PBCE Landowners is seeking a contractor to design & build two shade structures at the Margaret Berman Memorial Park. The structures would be similar to the existing pavilions: 4 posts and a metal roof. One structure would cover the swings area and one would provide shade for the smaller play gym. Donations from residents towards this project would be welcome. However, we are not asking the contractor to work for free. We're just looking for the best price possible. All permitting to proper building codes will be required. Please contact Bob Berman at (561) 627-1118 or email [pbcegroup@gmail.com](mailto:pbcegroup@gmail.com) for additional details.



## 2025 MAINTENANCE CONTRIBUTIONS

Huge THANK YOU to residents that have already made 2025 maintenance contributions! If you have not already done so, please see the enclosed 2025 maintenance contribution form. This voluntary contribution will be 100% used for maintenance and security. Our goal is 100% of landowner participation.

Homepage: [www.pbce.org](http://www.pbce.org)

to pay by credit card. Or, to pay by mail, make check payable to:

PBCE Landowners Association

15610 69th Drive N.

Palm Beach Gardens, FL 33418

Zelle: [PBCEgroup@gmail.com](mailto:PBCEgroup@gmail.com)

The website is also where to go to sign up for email updates about events, and other important neighborhood announcements.

## TREASURER'S REPORT as of 4/17/2025

### Operating Account

\$57,351.72 General Fund

### Save Our Sidewalks

\$2,126.54 Balance

### Community Legal Fund

\$2,256.22

(Detailed reports available at regular meetings and year-end financial statements at [www.pbce.org](http://www.pbce.org))



## Meeting Minutes 3/13/2025

The March meeting  
was cancelled. Bob  
Berman, Secretary



## HOME VALUES ARE AT HISTORIC HIGHS - COMMISSIONS SHOULD NOT BE



**BIG REAL ESTATE COMPANIES  
CHARGE BIG COMMISSIONS**

**NEVER PAY  
6% OR 5%**

**ASK ABOUT COMMISSIONS AS LOW AS 3% OR 2%\***

\*2% commission possible in a transaction where the buyer shares the commission cost

**BERMAN REALTY SPECIALIZES IN  
PALM BEACH COUNTRY ESTATES**

MORE PROPERTIES LISTED AND SOLD  
THAN ALL OTHER BROKERS COMBINED!



**OVER 1,000 HOMES  
SOLD & RE-SOLD IN PBCE**

**Bob Berman, REALTOR**

- Former REALTOR Association President  
- Licensed General Contractor



PO BOX 30128, PALM BEACH GARDENS, FL 33420

**[www.BermanRealty.net](http://www.BermanRealty.net)**

**(561) 627-1118**

**[bermanrealty@gmail.com](mailto:bermanrealty@gmail.com)**



# Natural Area Update

By Kevin Baker

Near the end of February, I started a volunteer position with PBC Environmental Resources Management as a Site Steward for the Delaware Scrub Natural Area on the North side of Indiantown Road just East of Home Depot. In addition to weekly cleanings, Site Stewards monitor both flora & fauna. I also check the kiosk for missing or out-of-date literature. This position allowed me to meet the correct people and request the correction of a kiosk mistake right here at home. These two Bluegill Trail “YOU ARE HERE” maps on the border of PBCE had been reversed long enough to sag. But by April 16th, PBC ERM fixed this issue. For fun, here are some other signs around PBCE:



## SIRWCD UPDATE

By William “Chad” Kennedy, Executive Director & Supervisor Beth McElroy



SIRWCD contractor, Rio-Bak, is approximately 55% complete on the Canal C project. They anticipate being substantially complete by the end of May.



SIRWCD and the Florida DOT entered into an agreement in 1984 making the District responsible for the canal maintenance in the Turnpike canals downstream of Palm Beach Country Estates. The SIRWCD will be conducting vegetation clearing, including grinding of trees and brush in the Florida Turnpike west canal to ensure maximum eastward stormwater discharge can be achieved for Palm Beach Country Estates. The goal is to open the canal and

remove vegetation to increase flow by reducing resistance caused by vegetation. This prevents trees from falling into the canal during a storm event and allows maintenance access from both sides.

The contracted work was competitively bid and will begin within the next two weeks with completion expected before the end of May. After the area is cleared, the District will treat the vegetation as needed to keep the roughly 18.76-acre area clear. Work has begun to pave 153rd Court North under the 20th plan of improvement.







## ROOFING | IMPACT WINDOWS AND DOORS



Take a look  
at over  
**2,867** of  
your  
neighbors  
that have  
trusted us  
with their  
roof  
replacement

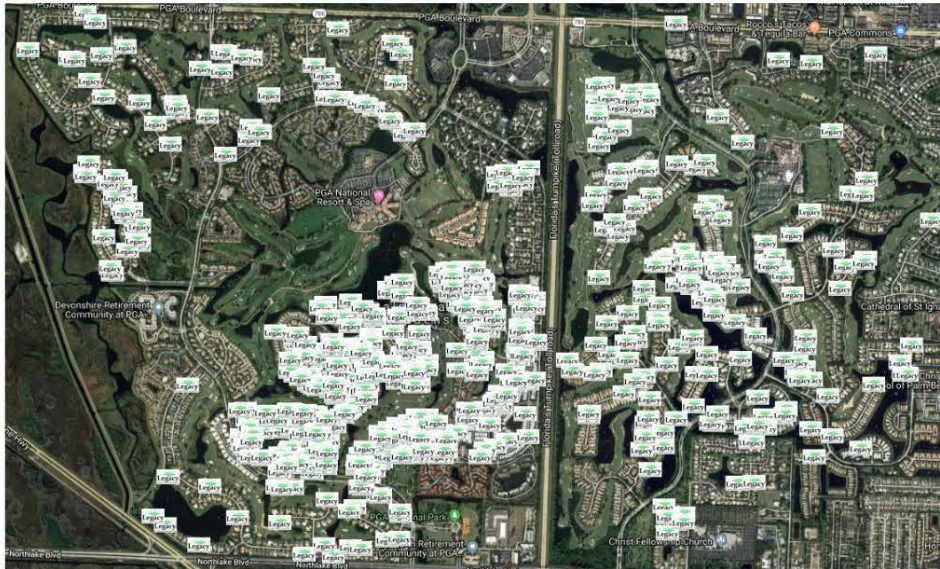

**NO. 31**  
CONSTRUCTION

Our expert team is ready to provide sturdy and long-lasting roof, doors, and windows installation to protect your home from all weather conditions.

Contact us today to schedule your free consultation and take the first step towards a safer, more secure home.



Call Us  
**(561) 844-4910**

Visit Our Website

[www.legacycontractingsolutions.com](http://www.legacycontractingsolutions.com)





## Anné Desormier-Cartwright, JD

**Call Us Today To Discuss  
Protecting Your Assets  
During & After Your Lifetime!**

**561-694-7827**

Estate Planning, Probate  
Administration and Litigation  
Business Succession Planning  
Estate & Trust Administration,  
Real Estate Closings

480 Maplewood Dr.,  
Suite 3 Jupiter, FL 33458



**888-933-9992**

Qualifying For Nursing Home and  
Assisted Living Benefits Including  
Medicaid and Veteran's  
Benefits Planning  
Construction Litigation  
Guardianship and Elder Exploitation

[www.ElderLawyersFL.com](http://www.ElderLawyersFL.com)  
[eeepapa@elderlawyersfl.com](mailto:eeepapa@elderlawyersfl.com)

Richard Bolko, ESQ CPA MBA MACC, Of Counsel  
Jason C. Maier, JD Of Counsel Board Certified Construction Law.

## New Artists Group Formed in PBCE

Betty Jo Spell, Pam Walker, Matthew Moyer, Laurel Tyler, & Kevin Baker started a new artist's group in PBCE with the intent of organizing art shows in the neighborhood. If you are interested in showing your art in a PBCE-residents-only show coming soon, please join our Facebook group, Artists of Palm Beach Country Estates. Bob Berman along with Matt & Laurel visited Kevin's Solo Lake Park Library Show running thru April 29th.





## **\*\* Land Owners Meetings \*\***

Thursday, May 8th & July 10th - 7:30PM at Living Oaks Church.

### **DISORBO'S BOBCAT SERVICE INC.**

15135 86 Way N.  
Palm Beach Gardens FL 33418

Excavating, Grading, Landclearing, Hauling, Culvert Pipes

**Vegetation Removal**

Office 561-744-5036  
Cell 561-662-8335  
E-mail dbsinc@att.net

**Ron Disorbo**  
Owner



**Jolly Times Party Rental**

**SPREAD THE WORD!!!**

Leave us a Review!  
Scan the QR Code >>>

Like our pages and tag us in your party pictures

5 STAR RATING

Facebook: JollyTimesPartyRental  
Instagram: @jollytimespartyrental

Share our info on your Neighborhood Facebook Page.

561-437-4376 · JTPartyRental.com

### **Dog Waste Removal Service**

Offering regular visits and one-time cleanups of yards

**(561) 282-2567**



**WE SCOOP THE POO SO THAT YOU DON'T HAVE TO!**

scoutandscoop.com



Love us or leave us (but we think you'll love us) - cancel anytime!



**Trapass@ ELECTRIC**

**561-578-0557**

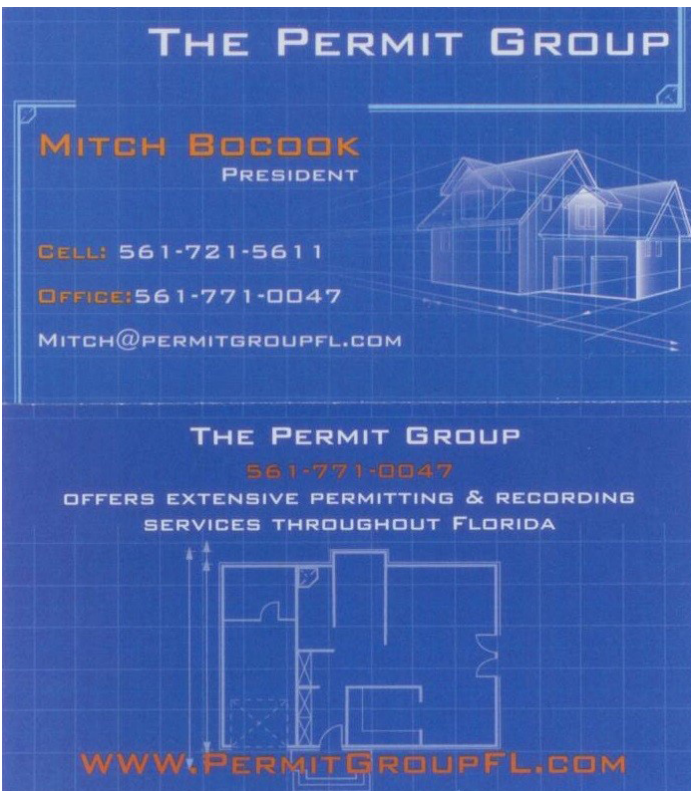

**THE PERMIT GROUP**

**MITCH BOCOOK**  
PRESIDENT

CELL: 561-721-5611  
OFFICE: 561-771-0047  
MITCH@PERMITGROUPFL.COM

**THE PERMIT GROUP**  
561-771-0047  
OFFERS EXTENSIVE PERMITTING & RECORDING SERVICES THROUGHOUT FLORIDA

**WWW.PERMITGROUPFL.COM**



**ALL TOOL RENTAL CO.**

**WHERE THE PROS RENT**

From Heavy Equipment to Hand Tools  
We've got you covered!

Family Owned & Operated  
Serving South Florida Since 1969

Reservations by phone available  
Check our webpage for special deals

**WWW.ALLTOOLRENTAL.COM**  
<https://alltoolrentalcompany.stihldealer.net>

North Palm Beach: 561-848-4345  
Pro Landscaping Ctr.: 561-409-8959  
Hollywood / Ft. Lauderdale: 954-981-1414



### *Living Oaks Church*

Sunday Worship Service  
10:30AM

We welcome you to join us!  
Ministries available for the whole family.

Please watch our service on the web!

**www.LivingOaks.org**

14156 64th Drive N. PBG, FL 33418



# Cars and Coffee

On the morning of March 30th, Living Oaks Church Pastor Larry hosted Car Enthusiasts for their Cars & Coffee event.



Billie Gaherty with Screaming Eagle 2018 Harley Davidson Tri Glide



Jerry Bachner '69 Camaro (left) & Shelby Wolff 1959 Chevrolet Apache (right)



Ken Trapasso 2002 Chevrolet Corvette



Rich Jesteadt 1941 Packard Clipper



Kathy Baxter Marvel 2024 20th Anniversary Edition CT4 Blackwing



Chris Diaz 2022 Ford Mustang GT 5.0



Albert and Dawn Passavanti  
2005 G55 aka Garage Princess



Mark Petersen 1949 Cadillac Series 62

# WE DO IT ALL

Lic.# CBC043539  
Lic.# CCC056981

Cell: 561-718-7162  
email: okventures@aol.com

## Stuart M. Ledis, LLC ROOFING

Building / Home Inspections / Management  
New Construction \* Remodeling \* Additions \* Roofs

Commercial  
Residential

5500 Military Trail, 22-143  
Jupiter, FL 33458

Lic.# CBC043539  
Lic.# CCC056981

Cell: 561-718-7162  
email: okventures@aol.com

## Stuart M. Ledis, LLC Consultations

Roofing / Building / Home Inspections / Management  
New Construction \* Remodeling \* Additions \* Roofs

Commercial  
Residential

5500 Military Trail, 22-143  
Jupiter, FL 33458

Free Estimates  
Call Lindsay to  
Schedule!

Family Owned  
Faith Based  
Business!



New Roof • Re-Roof • Repairs • Flat • Shingle • Metal • Tile  
Commercial & Residential

**561-762-5355**  
www.romalcconstruction.com

## Get your business noticed!

To place an ad in the Countryside Living Newsletter, submit camera ready ads to Kevin Baker at Shanngriila@gmail.com. Ads are now in **Color! 10% Discount on full year of 6 ads paid in advance.** Zelle: PBCEgroup@gmail.com  
Business card size ad 3.625 x 2 @ \$50 - 1/4 page ad 3.625 x 5 @ \$95  
1/2 page ad 7.5 x 5 @ \$185 - Full page ad @ \$365

Disclaimer: Ads do NOT imply endorsement by PBCE Landowners Assn or its board.

## Officers and Committees

### Officers:

President -	Ken Trapasso	561-578-9323
	President@pbce.org	
1st Vice President -	Greta Foriere	561-667-7897
	VP1@pbce.org	
2nd Vice President -	Eric Freeman	616-889-4451
	VP2@pbce.org	
Treasurer -	April Lundgren	561-315-4715
	Treasurer@pbce.org	
Secretary -	Bob Berman	561-627-1118
	secretary@pbce.org	

### Committees & Information:

Newsletter -	Kevin Baker - Editor/Ads	561-389-1645
Park -	Ken Trapasso	561-578-9323
	Tim Brown	561-676-5527
	Bob Berman	561-627-1118
Playground -	www.twistypinesplayground.org	
	Chris Reinhardt	561-762-1281
	reinhardm@bellsouth.net	
July 4th & Beautification -	Ken Trapasso	561-578-9323
Flags -	Fred Seitz	631-965-3460
Website -	www.pbce.org	
Official Facebook Grp	Palm Beach Country Estates LANDOWNERS	
COP Patrol -	Bob Berman	561-627-1118
SIRWCD -	www.sirwcd.org	561-747-0550
Webmaster -	Bob Berman	561-627-1118
Holiday Lights, Trick or Treating -	Debbie Trapasso	561-254-4664
FedEx HOME DELIVERY Lost Packages -	jbs.sam.dsi@gmail.com	
Save Our Sidewalks -	pbcegroup@gmail.com	
Speeding -	Lisa Sesler	LisaSesler@gmail.com
Fire Station & Trunk or Treat -	Kevin Baker	Shanngriila@gmail.com
Turnpike Soundwall -	Greta Foriere & Gary Johnson	
Food Bank -	Caroline Brown	carrijb05@gmail.com

**Association Annual Meeting:**  
**Thursday May 8th**  
**7:30 PM at Living Oaks**  
**14156 64th Dr N.**

To be added to the PBCELA website  
Who's Who list, email  
pbcegroup@gmail.com  
your PBCE resident owned  
business contact information.