



★ **PBCE** ★

AMERICA'S 250th ANNIVERSARY CELEBRATION

HAPPY BIRTHDAY AMERICA!

your favorite local sandhill *Sandy*,
rallying the neighborhood
for our spectacular **July 4th** gathering.

★ Pack up your family and come fly on over for a day packed with food, music, and massive fun! ★

WHEN: **SATURDAY, JULY 4TH** **11:00AM - 2:00PM**
CAR PARADE: LINE UP 10:00AM ★ START 10:15AM

WHERE: **14156 64TH DR N** (LIVING OAKS CHURCH)
RAIN OR SHINE ★ PLEASE BRING A CHAIR

MENU: SAVORY PORK LOIN SLIDERS & CHICKEN THIGHS,
CLASSIC HOT DOGS, CHIPS, ICE CREAM, WATER & SODA

KIDS ZONE & FAMILY FUN:
PETTING ZOO, CORNHOLE, BOUNCE HOUSE WITH SLIDE,
CARNIVAL SPORT GAMES (BASKETBALL & FOOTBALL)

ENTERTAINMENT: | MUSIC DJ ★ COMMUNITY CAR SHOW

★ **QUESTIONS?** ★
REACH OUT TO ME AT
SANDY@PBCE.ORG

AMERICA'S
250TH
CELEBRATING 250 YEARS
OF FREEDOM & COMMUNITY!

★ *See you there neighbors!* ★

★ ★ ★ ★ DON'T MISS THE FUN! IT'S FREE! ★ ★ ★ ★



2026 MAINTENANCE CONTRIBUTIONS

Huge THANK YOU to residents that have already made 2026 maintenance contributions! If you have not already done so, please do. This voluntary contribution will be 100% used for maintenance and security. Our goal is 100% of landowner participation.

Homepage: www.pbce.org to pay by credit card. Or, to pay by mail, make check payable to: PBCE Landowners Association
15610 69th Drive N.
Palm Beach Gardens, FL 33418

Zelle: PBCEgroup@gmail.com

The website is also where to go to sign up for email updates about events, and other important neighborhood announcements.

TREASURER'S REPORT as of 6/11/2026

Operating Account \$34,149.18
Save Our Sidewalks \$2,126.54
Community Legal Fund \$2,256.22

(Detailed reports available at regular meetings and year-end financial statements at www.pbce.org)



R.R. WHITMAN
ENTERPRISES
PROPERTY MAINTENANCE
561-262-2475
Concrete Sealing & Staining • Pressure Cleaning • Painting
Tree Trimming & Removal • Stump Grinding • Sod Removal
Landscape Design & Maintenance • Fencing Installation & Bobcat Services
No Job too Small *Licensed & Insured*

HOME VALUES ARE AT HISTORIC HIGHS - COMMISSIONS SHOULD NOT BE



**BIG REAL ESTATE COMPANIES
CHARGE BIG COMMISSIONS
NEVER PAY
5% OR 4%**

ASK ABOUT COMMISSIONS AS LOW AS 3% OR 2%*

*2% commission possible in a transaction where the buyer shares the commission cost

BERMAN REALTY SPECIALIZES IN
PALM BEACH COUNTRY ESTATES
MORE PROPERTIES LISTED AND SOLD
THAN ALL OTHER BROKERS COMBINED!



**OVER 1,000 HOMES
SOLD & RE-SOLD IN PBCE**

Bob Berman, REALTOR
- Former REALTOR Association President
- Licensed General Contractor



www.BermanRealty.net

(561) 627-1118
bermanrealty@gmail.com

THE #1 MAN FOR THE #2 JOB



INFERNO
PLUMBING & SEPTIC LLC
OFFICE: 561-667-7897
CELL: 561-904-1638
Call to Schedule Appointments

FREE ESTIMATES

SERVICES

- PLUMBING SYSTEM REPAIRS
- FIXTURE INSTALLATIONS
- WATER HEATER SERVICES
- PIPE LEAKS & CLOGS
- APPLIANCE HOOKUPS
- DRAIN CLEANING
- SEPTIC TANK PLUMBING SERVICES
- SEPTIC REPAIR & MAINTENANCE
- DRAINFIELDS

INFERNOPSEPTIC@GMAIL.COM
P.O. BOX 8922, JUPITER, FL 33468

SPECIAL COUPON
1,000 GALLONS PUMP OUT
Only **\$325**
Call today to schedule Today.

PLUMBING REPAIRS | FIXTURE INSTALLATIONS | SEPTIC TANK PUMPING | DRAIN CLEANING

FAST • RELIABLE • PROFESSIONAL SERVICE | LOCAL, TRUSTED & HERE FOR YOU!



**Elder & Estate
PLANNING ATTORNEYS PA**
Live. Plan. Legacy.™
elderlawyersfl.com

LIVE | PLAN | LEGACY

Call Us Today To Discuss Protecting
Your Assets During & After Your Lifetime

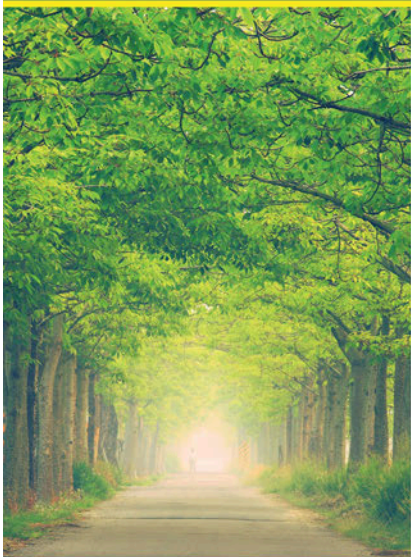

561.694.7827

- Estate Planning
- Probate Administration & Litigation
- Business Succession Planning
- Estate & Trust Administration
- Qualifying For Nursing Home & Assisted Living Benefits
 - Including Medicaid
 - & Veteran's Benefits Planning
 - Construction Litigation
- Guardianship & Elder Exploitation

480 Maplewood Drive
Suite 3, Jupiter FL 33458



ElderLawyersFL.com
eepapa@elderlawyersfl.com

May 14, 2026 Annual & Regular Meeting Minutes



The meeting was called to order by President Eric Freeman at 7:30 PM with 1st VP Greta Foriere, 2nd VP Howard Rensin, and Secretary Bob Berman present. Treasurer April Lundgren dropped off the Treasurer's Report and Financial Statements but was called away prior to the start of the meeting. 18 residents were present.

Sheriff's Report: After the Pledge of Allegiance, the Sheriff disclosed an animal cruelty investigation triggered by the slaughter of a pet pig along with 2 accidents at 75th & 155th. Warnings were given to look out for kids at play and for kids on eBikes to follow the rules as infractions now can lead to an initial record with an eventual first driver's license.

Guest Speaker: Matthew Lane, Vice Chairman of the Palm Beach County School Board talked about how our school district has an A rating with teachers trained in threat assessment with direct authority and ability to contact Police and Fire Departments. The School District is second only to the Sheriff's office in the number of officers as employees. Florida ranks 46th out of 50 states in dollars of funding per student and in last place at 50th in teacher pay. The School Board is asking for the half cent of sales tax, that would otherwise expire, be renewed by voters this November.

Annual Meeting Election Results: Eric Freeman, Greta Foriere, and Bob Berman were congratulated for being re-elected and thanked for serving.

SIRWCD Report: Supervisor Bob Berman announced SIRWCD's mission to react more positively to Landowners that come before the board. Based on a drainage model project and 30% higher rainfall estimates, the SIRWCD engineers are working to address the lack of adequate drainage. Expenses will be incurred due to FL Turnpike widening requiring wider canals with updated outfalls and culverts. The agreement between the FL Turnpike and SIRWCD for roadway maintenance originally struck in 1984 will need amending. SIRWCD does not have permit review authority to set limits on PBCE property elevations allowed under PBC regulations. Information was obtained about the spraying of the canals and is being reviewed.

Fire Station Report: Excellent progress is being made on our new fire station on Donald Ross Road which will be open for service on October 1, 2026 with a fire truck, ambulance, and brush truck.

Sound Wall Report: Greta Foriere is in regular contact with Florida State Representative Meg Weinberger's office. The Wall project has been budgeted with an estimated July 2028 project start date.

Loxahatchee River District Report: Governing Board Member Kevin Baker attended the Friday May 8th annual meeting of the Jupiter Inlet Lighthouse Outstanding Natural Area where he reviewed the progress of the shoreline stabilization project. Construction is on schedule to be completed this September. The site is one of just seven selected by the White House to be part of our 250th year celebration with an event on December 3rd. Kevin reported good news from the River District's wastewater surveillance. The amount of Influenza measured in the local wastewater dropped to zero in April. Take advantage of River Center upcoming events including kayaking, boat safety, fishing, & kid's story time.

CLF Report: A 14 bed congregate living facility to be located on 78th Drive had its application denied as the current limit is six residents and staff. The association is following and monitoring any and all re-application attempts.

Treasurer's Report: 530 families have contributed to PBCE Landowners with an average contribution of \$68, an increase over last year. Latest financial statements are available on the website at www.pbce.org under the Important Info tab.

Volunteers are being sought for our COP, 4th of July, Trunk or Treat, & Decorating efforts. Pastor Larry of Living Oaks Church was thanked for hosting our Landowners meetings and the meeting was adjourned at 8:16 PM.

PARADE ROUTE

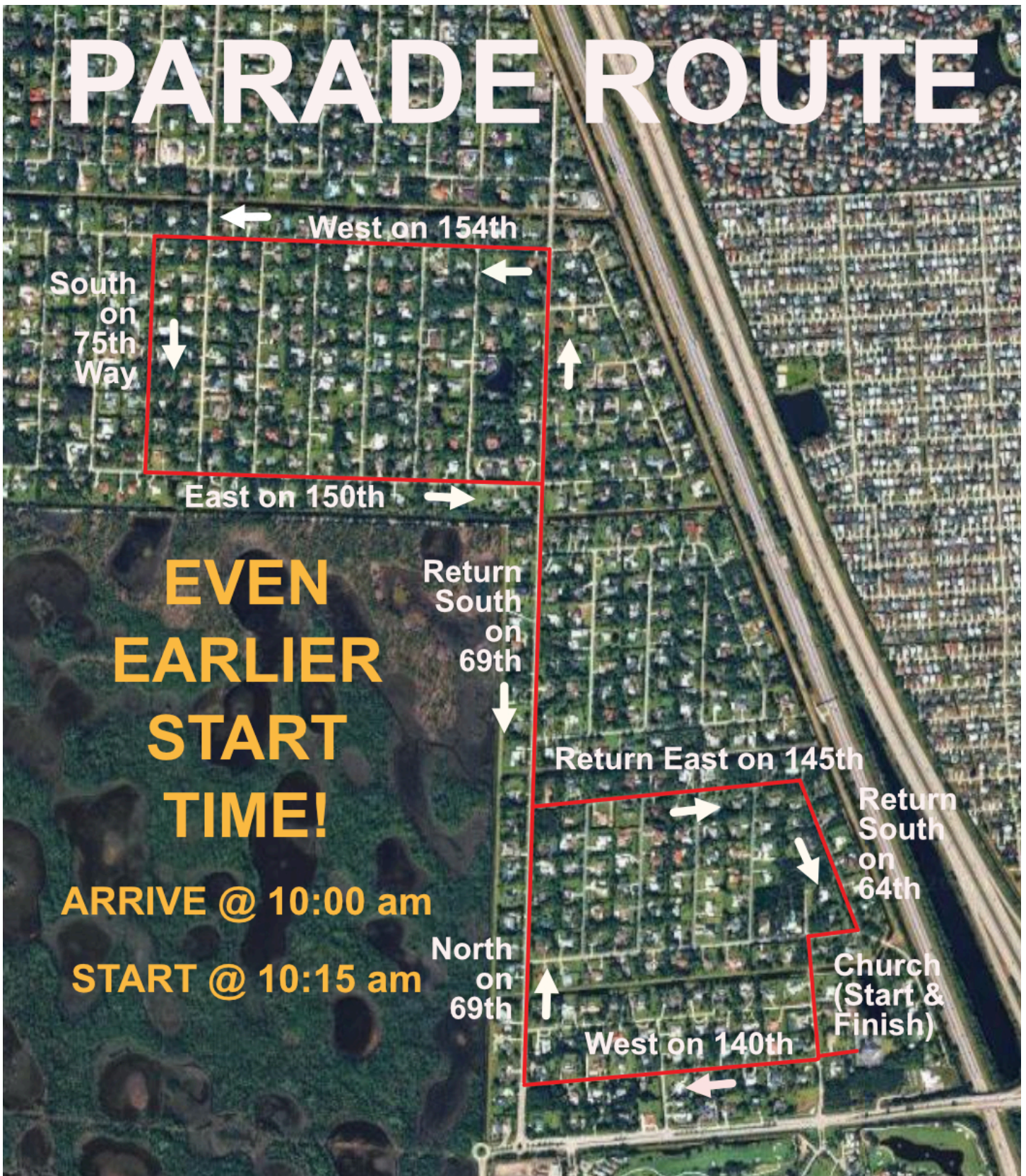

IMPORTANT NOTE

The 2026 Palm Beach Country Estates Landowners' 4th of July Party is being held at Living Oaks Church NOT our park.

COP (Community Observer Patrol) Unit Needs You!

Palm Beach County Sheriff's COP program is seeking new Palm Beach Country Estates volunteers for this program dedicated to keeping our neighborhood safe with enhanced visibility. Palm Beach Country Estates has a very nice FORD Fusion to use for patrolling. New additional volunteers are desperately needed to patrol to make sure we can keep this dedicated vehicle. If you know someone or if you have the time and interest in the program, please contact PBSO at 561-433-2003 or Bob Berman for more information.



Get your business noticed!

To place an ad in the Countryside Living Newsletter, submit camera ready ads to Kevin Baker at Shanngrila@gmail.com. Ads are now in **Color!** **10% Discount on full year of 6 ads paid in advance.** Zelle: PBCEgroup@gmail.com

Business card size ad 3.625 x 2 @ \$50

1/4 page ad 3.625 x 5 @ \$95

1/2 page ad 7.5 x 5 @ \$185

Full page ad @ \$365

Disclaimer: Ads do NOT imply endorsement by PBCE Landowners Assn or its board.

Officers and Committees

Officers:

President: Eric Freeman 616-889-4451 President@pbce.org
 1st Vice President: Greta Foriere 561-667-7897 VP1@pbce.org
 2nd Vice President: Howard Rensin 561-791-6011 VP2@pbce.org
 Treasurer: April Lundgren 561-315-4715 Treasurer@pbce.org
 Secretary: Bob Berman 561-627-1118 secretary@pbce.org

Committees & Information:

Newsletter: Kevin Baker - Editor/Ads 561-389-1645
 Park: Ken Trapasso 561-578-9323
 Tim Brown 561-676-5527
 Bob Berman 561-627-1118
 Playground: Chris Reinhardt 561-762-1281 reinhard@bellsouth.net
www.twistypinesplayground.org
 Beautification: Ken Trapasso 561-578-9323
 Flags: Fred Seitz 631-965-3460
 Website: www.pbce.org
 Official Facebook Grp: Palm Beach Country Estates LANDOWNERS
 COP Patrol: Bob Berman 561-627-1118
 SIRWCD: www.sirwcd.org 561-747-0550
 Webmaster: Bob Berman 561-627-1118
 FedEx HOME DELIVERY Lost Packages: jbs.sam.dsi@gmail.com
 Save Our Sidewalks: pbcegroup@gmail.com
 Speeding: Lisa Sesler LisaSesler@gmail.com
 Fire Station: Kevin Baker Shanngrila@gmail.com
 Trunk or Treat: pbcegroup@gmail.com
 Turnpike Soundwall: Greta Foriere & Gary Johnson
 Food Bank: Caroline Brown carrjb05@gmail.com
 July 4th Event Planning Sandy@pbce.org

DISORBO'S BOBCAT SERVICE INC.

15135 86 Way N.
Palm Beach Gardens FL 33418

Excavating, Grading, Landclearing, Hauling, Culvert Pipes

Vegetation Removal

Office 561-744-5036
 Cell 561-662-8335
 E-mail dbsinc@att.net

Ron Disorbo
Owner

Living Oaks Church



Sunday Worship Service
10:30AM

We welcome you to join us!

Ministries available for the
whole family.

Please watch our service on the web!

www.LivingOaks.org

14156 64th Drive N. PBG, FL 33418



FREE WINDOW ESTIMATE



Why Upgrade to Impact Windows and Doors?

- **Eliminate the Shutter Struggle:** No more heavy lifting or maintenance.
- **Energy Efficiency:** Lower your cooling costs in the Florida heat.
- **Quiet Luxury:** Significant reduction in outside noise.

**The LEGACY DIFFERENCE:
Punch Out and Touch Up Included.
Nothing Left Unfinished!**

Google Reviews

Jeffrey B ★★★★★

Legacy did a great job installing our new impact windows and doors. They were very competitive with pricing and from start to finish they delivered on everything they committed to do. I would highly recommend their company.

Suresh N ★★★★★

Just got windows and sliding doors done by Legacy. They were very professional with competitive pricing. Progress towards materials availability and work start was shared in a timely manner and work done expeditiously. The crew was very courteous and professional. I recommend them without reservations.

Peter L ★★★★★

My experience with Legacy Contracting was excellent from start to finish. All of our windows were accurately measured and fitted and the installation crew was efficient and detail oriented. I would highly recommend Legacy Contracting for any window or door replacement project you may have.



FREE ESTIMATE



Scan the QR code or visit:
LegacyContractingSolutions.com

**CALL TODAY
(561) 844-4910**

INTRODUCING OUR COMMUNITY'S MASCOT – SANDY THE SANDHILL CRANE



"Hi neighbors! My name is Sandy, and I'm a proud Sandhill Crane who calls Palm Beach Country Estates home. Whether I'm bugling a morning greeting or strolling through your beautiful yards, I'm always keeping a bird's-eye view on what makes our community special. I love our lush gardens, our clean swales, and most of all, the wonderful people who live here.

I'm so excited to share all the latest news, events, and activities with you—so keep an eye out for my updates! If you have general community questions, want to check upcoming event dates, have a great new event idea, or want to volunteer, drop me a line at Sandy@pbce.org. Just remember, this crane's inbox is strictly dedicated to neighborhood-wide social activities, volunteering, and general community topics, not for sourcing private contractors, businesses, or specialized local services. I ❤️ PBCE!"

Thank you's from Sandy: April was loaded with events and it wouldn't be possible without our neighbors! Let's give a shout out to the following:

The **Palm Beach County Chapter of the Florida Native Plant Society** featured **Duncan's Native Plant Display Garden** in their annual tour.

A huge shout-out to our neighbor **Mike Battistoni**—it was his first time organizing the Garage Sale and he truly knocked it out of the park. We also want to extend a big thank you to the **Palm Beach Country Estates Landowners Association** and the **Berman family** for their support.

The Community Clean-up saw our 33 volunteers cover 20 miles to collect 3500 pieces of trash weighing 150 lbs. A round of applause for our volunteer neighbors **The Walther, Snedeker, Pavlik, Doering, Leavitt, Klos, Lay, Sesler, Maher, Kelly, Berman, Foriere, Baker, Meyer, Rozzo, Davis, Duncan families and the Dhammakaya Meditation Center of Palm Beach.**



On that same day, we also cleared the clutter with a free shredding event, securely processing 1,215 lbs of paper! A huge thank you to the **Palm Beach Country Estates Landowners Association, Berman Realty,** and the **Duncan family** for sponsoring this and making our community a bit lighter.





Proudly serving our community with high-quality roofing and gutter solutions. We specialize in:

- New roofs, Roof Replacement, Roof Repairs
- Metal, Tile and Shingle Roofing, BUR, TPO
- Seamless Gutters

As your neighbors and local business owners, we take pride in our craftsmanship and care for every home like it's our own. Call today for a free roof assessment.



romalconstruction.com



CALL TODAY

License CCC1334471 (561) 407-ROOF (7663)

THE POWER OF ONE GREEN BAG
BUILDING COMMUNITY. SHARING FOOD.



PBC Food Project
palmbeachcountyfoodproject.org

LRECD Update

By Kevin L. Baker, Governing Board Member, Loxahatchee River Environmental Control District. Dear PBCE, Thank you for the honor of letting me serve on the board of the Loxahatchee River District for the past three & a half years. During that time, I preserved a Cypress wetland, organized & led LRD retention pond birding tours, got construction going on a new natural area NW of Riverbend Park, kept the sewer cost to rate-payers among the lowest in Florida, and kept the PBCE tax rate to the River District at ZERO. To continue my public service, I have qualified for the November 2026 ballot. As no other person qualified to run for Area 4, I get to serve our community for another four years. Do take advantage of the River Center environmental education opportunities coming up in June & July such as Estuary Exploration: Seine & Dip Netting at Blowing Rocks Preserve, a Swamp Tromp in Cypress Creek North, Intracoastal Kayak Tour, Boating Safely Class, Jr. Angler Fishing Tournament, and Science with Sam (Fantastic Fungi & Likable Lichen). Find Upcoming events at <https://lrdrivercenter.org/events-list/>. Sincerely, Kevin



Next Association Meeting:

Thursday

July 9th

7:30 PM

at Living Oaks

14156 64th Dr N.



Official Facebook Group for Palm Beach Country Estates Landowners

The Palm Beach Country Estates Landowners Association is pleased to announce that our official Facebook group is:

"Palm Beach Country Estates Landowners"

Group members will be limited to Palm Beach Country Estates landowners only. Please join this group to keep in touch with your real neighbors.

Search "Palm Beach Country Estates Landowners" on Facebook and request to join the group.

To be added to the PBCELA website Who's Who list, email pbcegroup@gmail.com your PBCE resident owned business contact information.